

# 香港藝術館新館

## HONG KONG MUSEUM OF ART

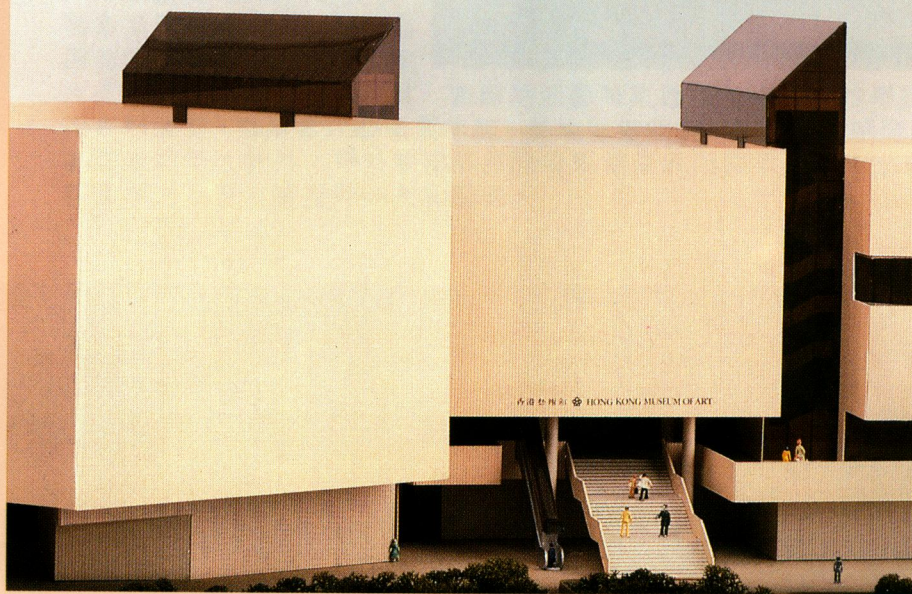

# 香港文化中心

## HONG KONG CULTURAL CENTRE



# 香港藝術館新館

## 香港文化中心

香港藝術館於1962年成立。館址設於港島中區大會堂高座，為大眾提供多樣化的視覺藝術展覽和活動。新香港藝術館是尖沙咀香港文化中心的一個重要部份，新館將於1991年初落成啟用。

新香港藝術館佔地12,500平方米，約為大會堂舊館址面積的十倍。新館設備完善，將設置多個展覽廳、演講廳、戶外雕塑院、藝術館之友室、藝術品展銷服務中心、藝術館商店和訪客接待室等。配合充足的空間和先進的器材，新館的活動將更趨多元化。

繼續舉行的活動包括專題展覽、香港當代藝術雙年展、藝術電影欣賞、藝術家專題講座及示範、團體參觀等。此外，戶外雕塑院將隨着新館落成而開放。藝術品展銷服務和藝術館之友會也將得到擴充和發展。

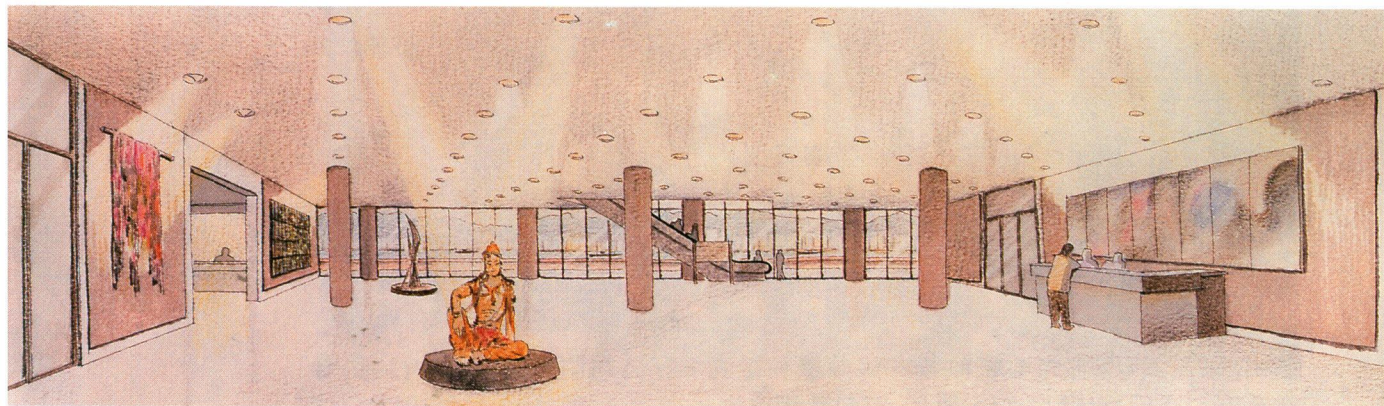
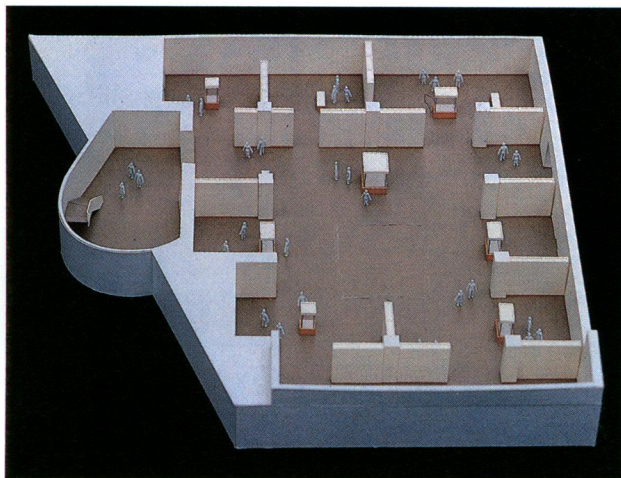

# 香港藝術館新館設施簡介

## 展覽廳

設有五個永久展覽廳和一個短期專題展覽廳，面積共5,800平方米，提供不同內容的展覽。展覽廳內容專題如下：

	面積(平方米)
(1)藝術專題展覽	400
(2)歷史繪畫	400
(3)香港當代藝術	800
(4)中國書畫	1400
(5)中國古物	1400
(6)短期專題展覽	1400

## 訪客接待室

設有衣帽間。提供訪客接待服務，向他們介紹藝術館的設備和功能。

## 演講廳

設有舒適座位150個。提供16米厘/35米厘電影放映機、幻燈放映機、錄像放映機和擴音系統等作演講、研討會、電影和幻燈欣賞之用。

## 戶外雕塑院

配合露天環境，擺放較大型雕塑作品供市民參觀。

## 藝術品展銷服務中心/藝術館商店

擴充藝術品展銷服務，繼續邀請香港當代藝術雙年展入選者參加。另外，藝術館商店則出售藝術書刊和藝術文具用品。

## 藝術館之友室

為“香港藝術館之友”的會員提供休憩和聚會的場所。會員有機會享用更多館內設施，包括視覺藝術工作室和藝術圖書館。

## 視覺藝術工作室

設有三所不同藝術媒介的工作室，共306平方米，分為陶塑室、繪畫室、版畫室。

## 藝術圖書館

設有8米厘/16米厘電影放映機、錄像機和電視。分為四個專門部份：(1)藝術參考書籍、(2)幻燈片、(3)電影、(4)錄像帶。



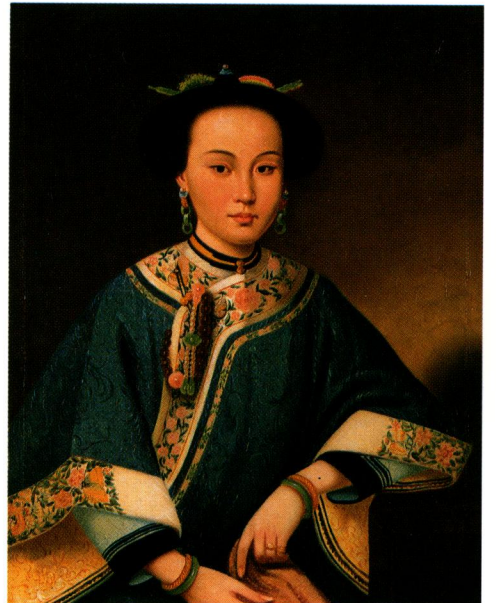

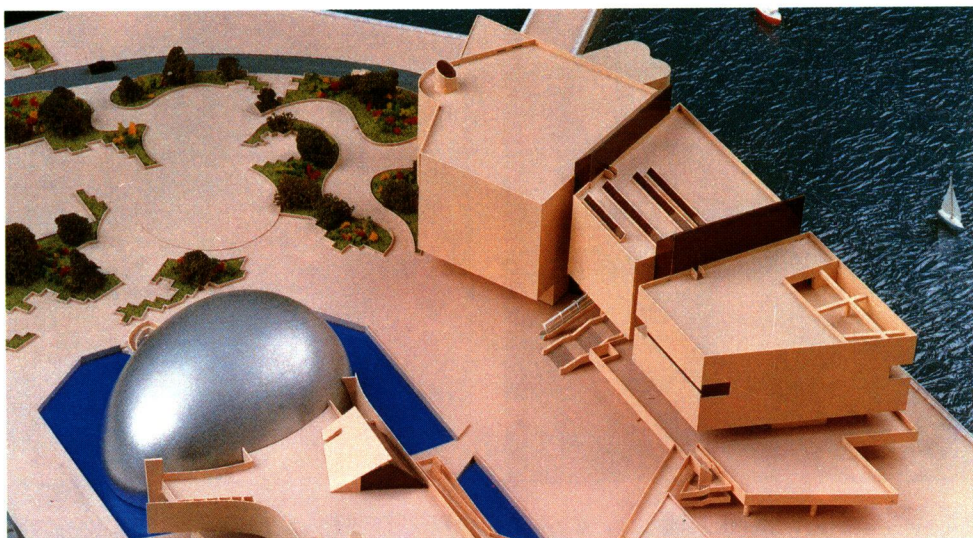

## 文物修復實驗室

文物修復是藝術館不可缺少的功能，藉此，各項美術品獲得科學化的修復和保護，避免其損衰。隨着新館活動的擴展，文物修復組將安置一系列精密的器材及分析儀器，以提供全面的文物維修服務。

## 香港藝術館之友

香港藝術館之友會的成立旨在增進大眾對視覺藝術的興趣及協助推廣藝術館舉辦的活動。任何有興趣參與藝術館所辦活動及支持本會宗旨的人仕均可加入本會，並選擇成為捐助會員、贊助會員、終身會員、普通會員或青年會員。會員將享有特惠和福利，包括減免收費展覽的入場費用，減收藝術館主辦的各項課程學費，藝術館商店購物折扣，透過預約獲得藝術館職員提供專業的諮詢服務，獲邀出席專題聚會及展覽開幕禮。請留意會員招募活動的進展及本會不斷提供與會員的優先和不斷增加的福利。



# Hong Kong Museum of Art

## Hong Kong Cultural Centre

Since its opening in 1962, the Hong Kong Museum of Art at the City Hall High Block, Central, has organized many exhibitions and activities on the visual arts for the public of Hong Kong. By early 1991, a new Hong Kong Museum of Art will be completed at the waterfront of Tsim Sha Tsui, which will form an important component of the Hong Kong Cultural Centre.

The New Hong Kong Museum of Art will have a premises of 12,500m<sup>2</sup>, which is ten times larger than the present one at City Hall High Block. Specially designed space and modern facilities will be provided which include six Exhibition Galleries, a Lecture Hall, an Open-Air Sculpture Court, a Museum Library, Visual Art Studios, a Museum Friends' Room, an Art Sale Centre, a Museum Shop and Reception Rooms as well as other supporting facilities. The programmes of the New Museum will be multi-dimensional, which include special subject exhibitions based on Museum collections, temporary exhibitions from local and overseas sources, film shows, art lectures and demonstrations, school visits, guided tours and new activities such as the Art Sale Service and the Friends of Hong Kong Museum of Art.

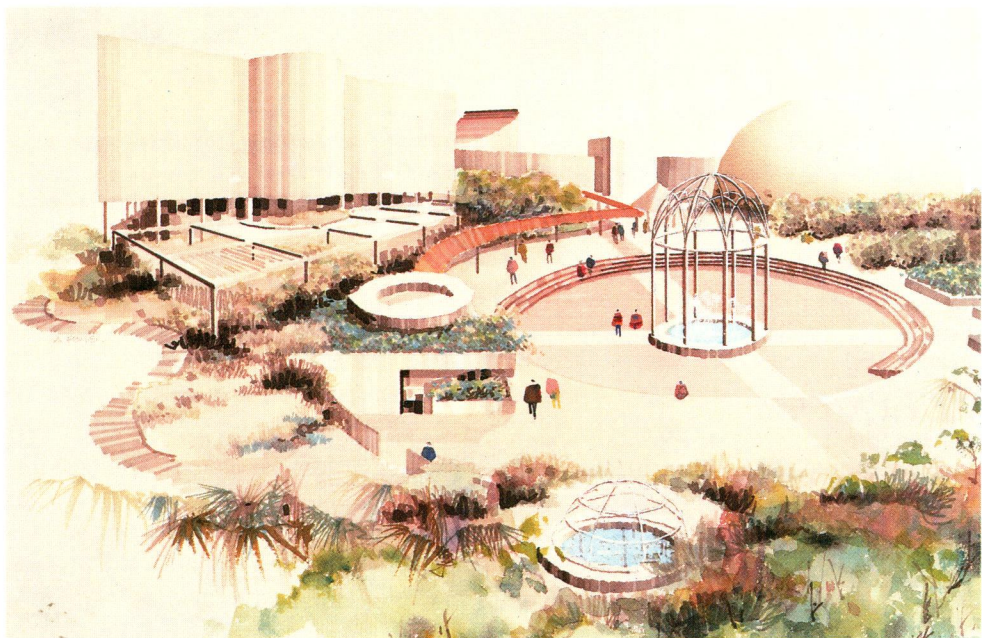

# Facilities of the New Museum

## Exhibition Galleries

A total area of 5,800m<sup>2</sup> will be reserved for 5 permanent galleries and 1 temporary exhibition gallery to provide a variety of concurrent displays:

	Area (m <sup>2</sup> )
(1) Special Subject Gallery	400
(2) Historical Pictures Gallery	400
(3) Contemporary Hong Kong Art Gallery	800
(4) Chinese Fine Arts Gallery	1 400
(5) Chinese Antiquities Gallery	1 400
(6) Temporary Exhibition Gallery	1 400

## Reception Rooms

These rooms are for briefing museum visitors in groups and for holding receptions. Cloak room service is also provided.

## Lecture Hall

Equipped with comfortable seating, 16mm/35mm film projectors, slide projectors, video projectors, and public address system for lectures, seminars, film and slide shows. It has a capacity of 150 seats.

## Open-Air Sculpture Court

For display of sculptures for public enjoyment and to enhance the aesthetic atmosphere of the new museum compound.

## Art Sale Centre/Museum Shop

The present Art Sale Service will be expanded to invite local artists from the Contemporary Hong Kong Art Biennial Exhibitions in the coming years.

Art books, periodicals, and art supply materials will be offered for sale at the Museum Shop.

## Museum Friends' Room

For meetings of members of The Friends of the Hong Kong Museum of Art. Being a member one may have the right to use more museum facilities, which include Visual Art Studios and the Museum Library.

## Visual Art Studios

Divided into 3 studios in accordance with the media used in a total area of 306m<sup>2</sup>: (1) Painting Studio, (2) Ceramic Studio, (3) Print-making Studio. Basic tools and facilities will be provided.

## Museum Library

The library is sub-divided into (1) Visual Art Reference Library, (2) Slide Library, (3) Film Library and (4) Video Library. 8mm/16mm film projectors, video players and video monitors will be provided.

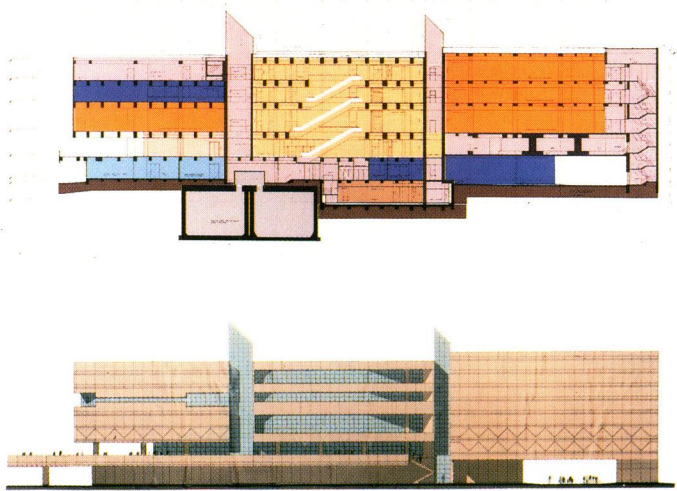

### **Conservation Laboratories**

An area of 250m<sup>2</sup> has been reserved in the New Museum of Art premises for conservation laboratories. To cope with the expanding museum activities, a number of sophisticated equipment and analytical instruments have also been installed to provide a full range of conservation service, through which works of art are scientifically preserved and protected from damage and deterioration.

### **The Friends of the Hong Kong Museum of Art**

The Friends Society of the Hong Kong Museum of Art is established to promote public interest in the visual arts and to assist in promoting the activities of the Museum of Art. Membership of the Friends is open to all who are interested in the activities of the museum and who are in support of the Friends' objectives. One can join the Society as Benefactor, Patron, Life Member, Ordinary Member or Young Member. As a member of the Friends, you are entitled to exclusive privileges and benefits which include free or reduced fees for entry to paying exhibitions, reduced tuition fees for courses organized by the museum, discount for purchases in the museum shop, curatorial consultation by appointment, and invitation to special receptions and exhibition previews. Please watch out for the recruitment campaign and make yourself eligible for enhanced benefits for privileged members of the Friends Society.





**Production Team:**

Curator: Gerard Tsang  
Assistant Curator I: Eliza Wong  
Assistant Curator II: Chan Ying-man  
Senior Technical Officer: Irene Kho  
Technical Officer I: Leo Chan  
Photographer II: Chow Kam-lan  
Yeung Kwok-choi

**Photo credits:**

Architectural Services Department,  
New World Development Company



如要獲得更多有關香港藝術館新館及香港藝術館之友的活動資料，請填妥下列表格寄回。（請用英文填寫，以方便郵遞處理。）

If you wish to obtain more information on the activities of the new Museum of Art and the Friends Society, please complete the following reply slip:

(For computer mailing, please complete in English)

英文姓名 Name: \_\_\_\_\_

英文地址 Address: \_\_\_\_\_

身份證號碼 I.D. Card No. : \_\_\_\_\_

(以便翻查紀錄之用) (For computer checking purpose)

致：香港藝術館館長（拓展）

香港中區愛丁堡廣場七號  
大會堂高座十樓  
香港藝術館辦事處

To: The Curator (Development)

Hong Kong Museum of Art  
9/F City Hall High Block  
7 Edinburgh Place  
Central  
Hong Kong



市政局文娛設施  
An Urban Council Cultural Venue

