

市政局同樂日1996—藝術館之旅(有獎填字遊戲)

歡迎你來尖沙咀香港藝術館參觀！我們位於香港文化中心的旁邊，香港太空館的後面，只要從天星碼頭沿海旁步行約三至五分鐘便到了。

香港藝術館內有五個藏品展覽廳，分別展出藝術館所收藏的歷史繪畫、香港藝術、中國古代文物、中國書畫及虛白齋藏中國書畫。此外，我們還有兩個專題展覽廳，經常展出別具特色的專題展覽。

後頁有一個有趣的填字遊戲，只要你到香港藝術館一遊，便可找到答案。找到答案後，別忘記到藝術館一樓詢問處領取精美紀念品啊！

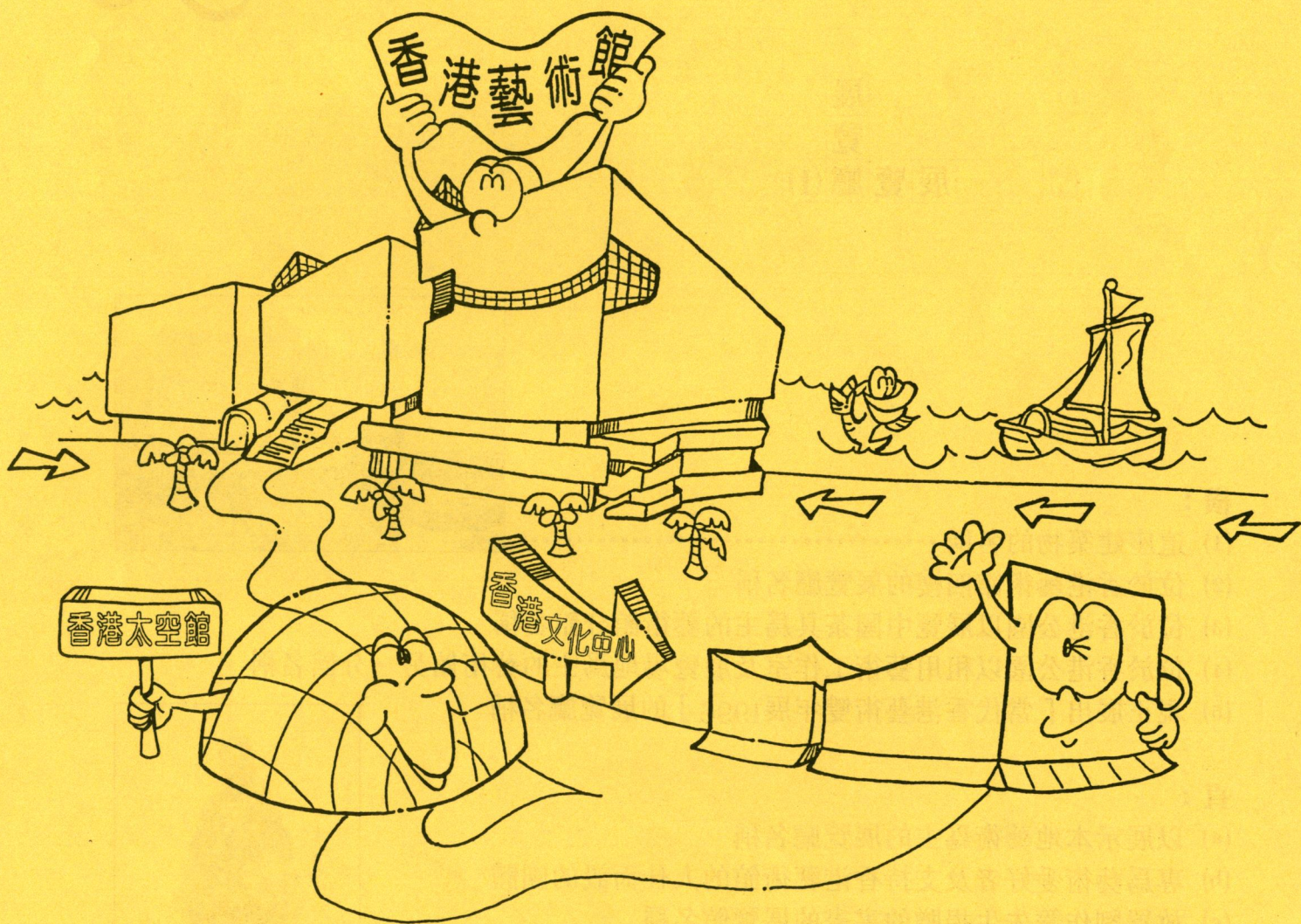

ENRICHING CITY LIFE



理想都市携手創

市政局香港藝術館教育組編印

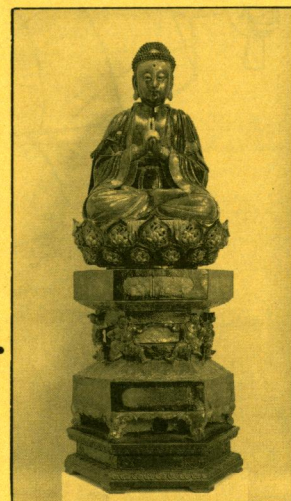
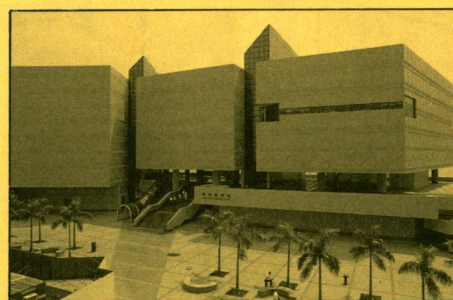
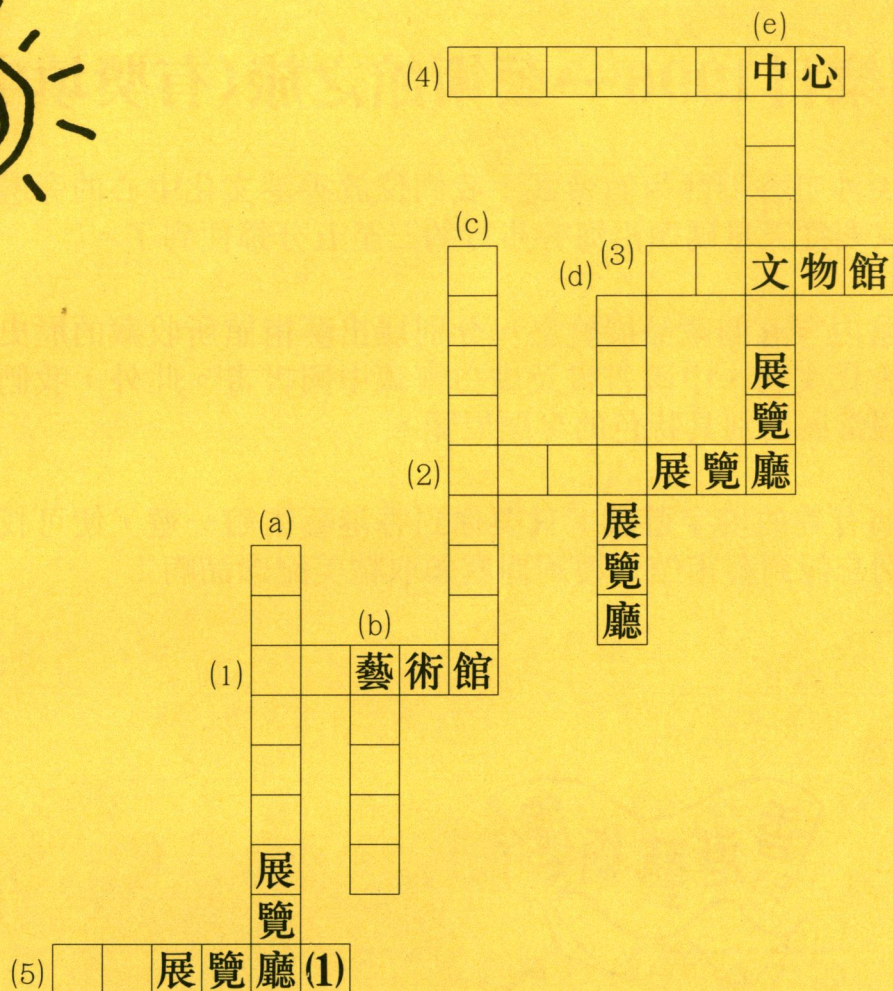

橫：

- (1) 這座建築物的名稱
- (2) 位於香港藝術館四樓的展覽廳名稱
- (3) 位於香港公園以展覽中國茶具為主的藝術館分館名稱
- (4) 位於香港公園以租用藝術工作室及展覽場地為主的藝術館另一分館名稱
- (5) 現正展出「當代香港藝術雙年展1996」的展覽廳名稱

直：

- (a) 以展示本地藝術為主的展覽廳名稱
- (b) 專為藝術愛好者及支持香港藝術館的人仕而設的團體
- (c) 放置劉作籌先生捐贈的書畫的展覽館名稱
- (d) 以展示歷史繪畫為主的展覽廳名稱
- (e) 這件展品可在那個展覽廳找出？

Urban Council Open House 1996: A Sojourn at the Museum of Art (Crossword Puzzle)

Welcome to the Hong Kong Museum of Art. The Museum is located beside the Hong Kong Cultural Centre and behind the Hong Kong Space Museum. By walking along the seaside from the Star Ferry Pier, it takes you only about 3-5 minutes to arrive at the Museum.

A total of five exhibition galleries are now displaying the Museum's permanent collections of historical pictures, contemporary Hong Kong art, Chinese antiquities, Chinese fine art and Xubaizhai Collection of Chinese painting and calligraphy. Moreover, two Special Exhibition Galleries are equipped to stage temporary loan exhibitions.

If you turn over this page, you can find an interesting crossword puzzle. Just make a visit to the Museum and you can discover all the answers. Please do not forget to get a special souvenir from the enquiry counter at the first floor after you have finished it!

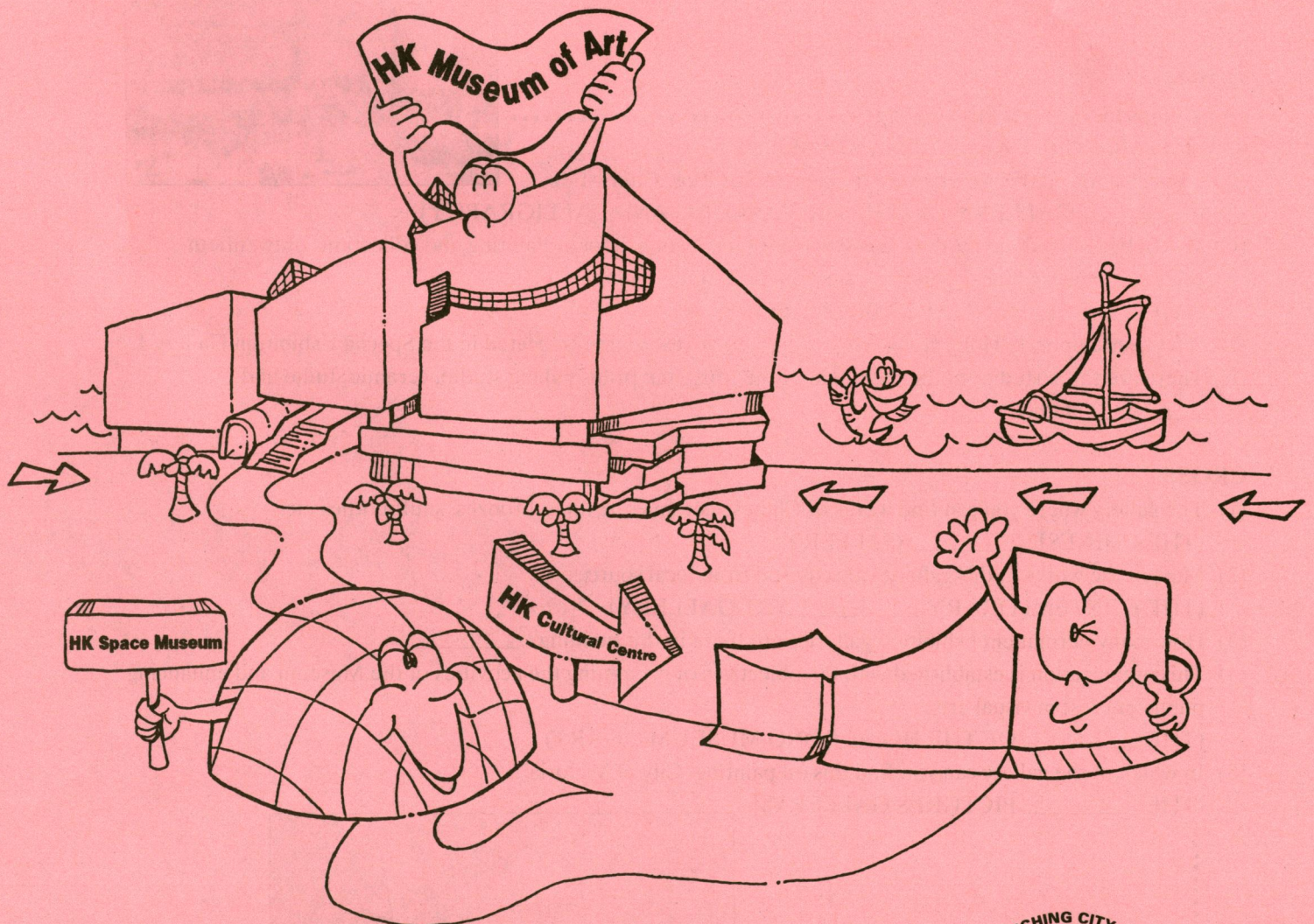

ENRICHING CITY LIFE

理想都市携手创

Produced by the Education Section,
Hong Kong Museum of Art,
Urban Council Hong Kong.

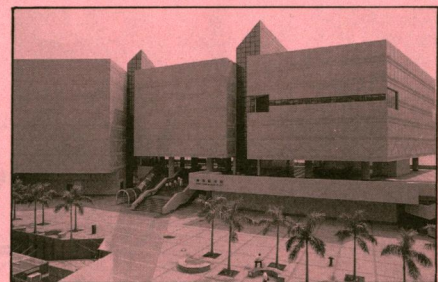
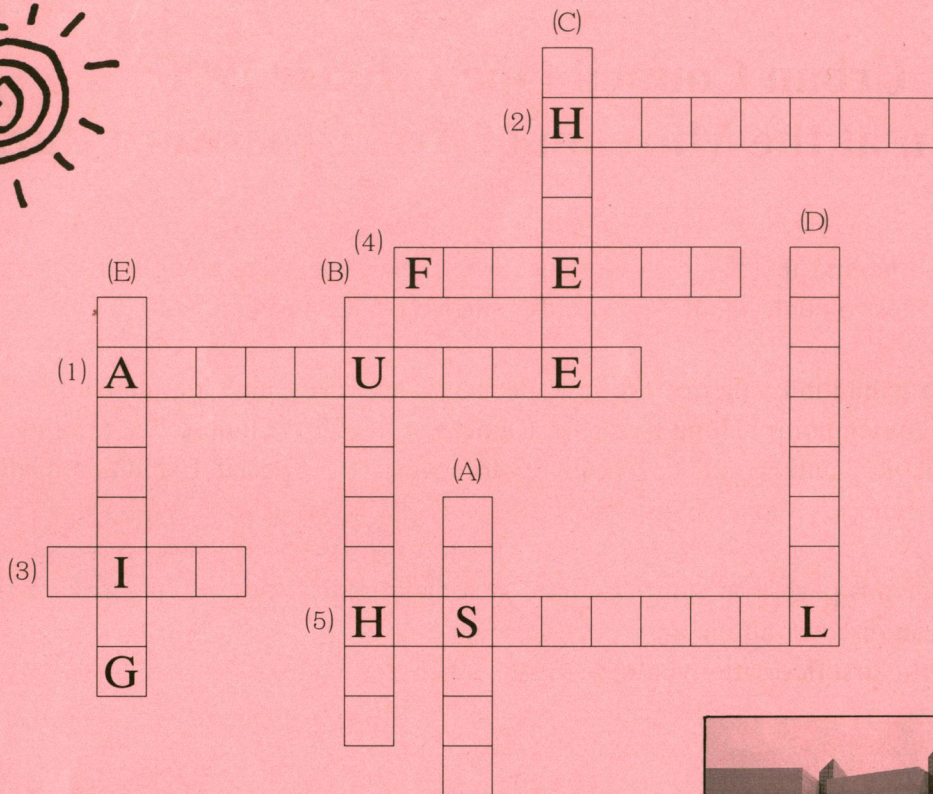

DOWN

- (A) What is the name of this building?
(THE HONG KONG _____ OF ART)
- (B) The art works in this gallery were donated by Mr. Low Chuck-tiew.
(_____ GALLERY OF CHINESE PAINTING AND CALLIGRAPHY)
- (C) Works by Guangdong masters, masters from Ling Nam School of Painting and collections of twentieth century modern Chinese paintings are displayed in this gallery.
(THE _____ FINE ARTS GALLERY)
- (D) 'The Contemporary Hong Kong Art _____ 1996' exhibition is located in the Special Exhibition Gallery 1.
- (E) There are three studios in the basement of the Museum: print-making studio, ceramic studio and _____ studio.

CROSS

- (1) The gallery where you can find works of Chinese ceramics, textiles, bronzes, snuff bottles etc.
(THE CHINESE _____ GALLERY)
- (2) Most of the works in this gallery are acquired from local sources.
(THE CONTEMPORARY _____ ART GALLERY)
- (3) How many permanent exhibition galleries are there in this building? _____
- (4) This organization is established with the objectives of promoting the activities of the Museum and enhancing public interest in visual arts.
(THE _____ OF THE HONG KONG MUSEUM OF ART)
- (5) In which of the gallery can you find this oil painting 'City of Victoria'?
(THE _____ PICTURES GALLERY)

.....

